

Answering the question: Have we been impacted?

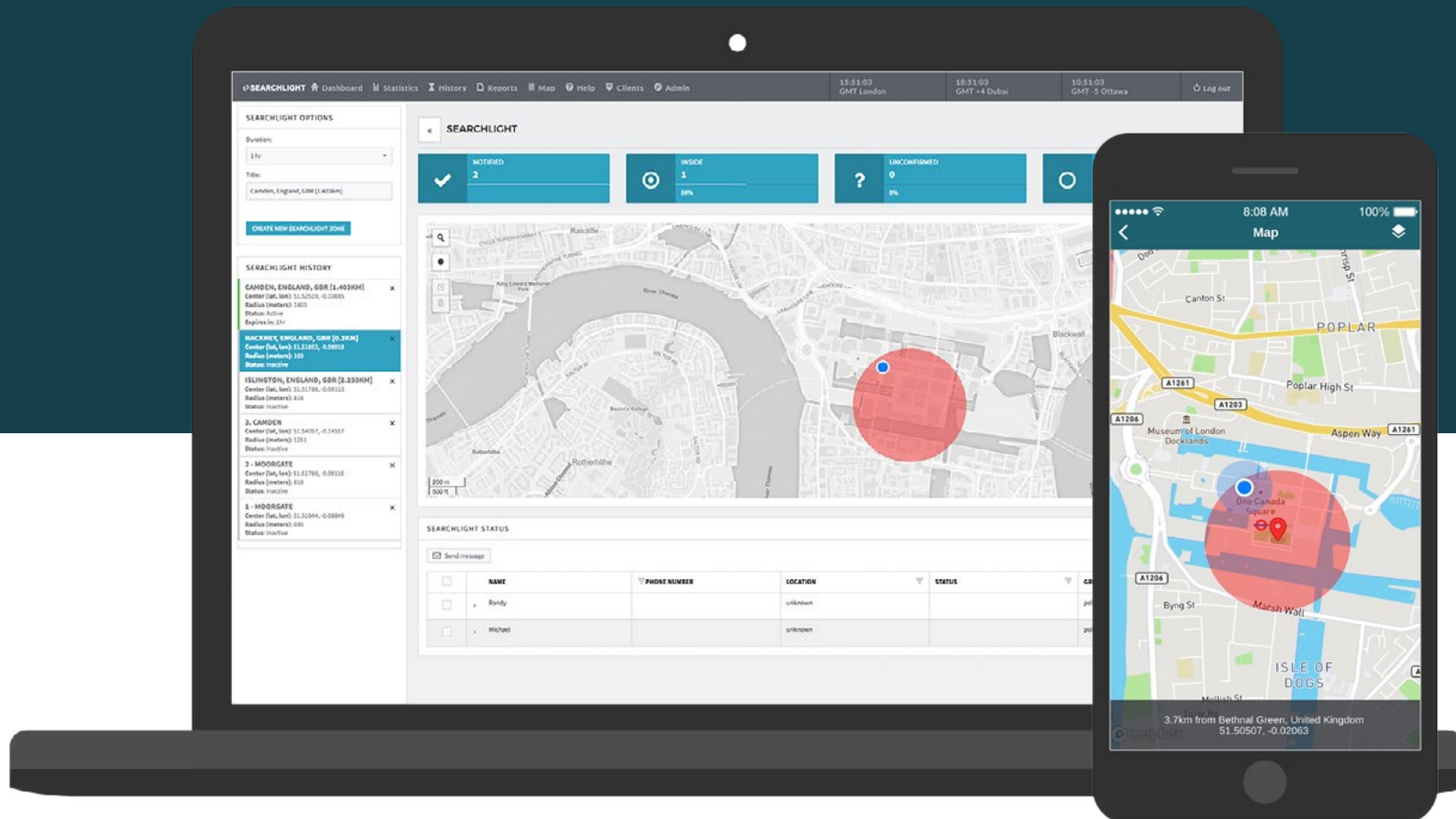

1 Fore Street
London
EC2Y 9DT
United Kingdom
+44 (0) 207 164 6908

Locate and communicate with your team during disruptions with SearchLight.

When unforeseen incidents happen, the ability to accurately and rapidly locate and communicate with impacted staff is critical.

However, balancing a business's obligations to both employee protection and privacy is challenging.

SearchLight locates your people within a radius of an incident via a one-off, time-limited broadcast without continuously tracking your team, allowing you to easily communicate and coordinate with affected individuals.

Where travel data can be inaccurate and continuous tracking is too intrusive, SearchLight balances competing needs into one intuitive and accurate system.

Targeted - Locate, identify and communicate in real time with any of your staff who may be impacted - ensuring a coordinated response to the right people at the right time.

Rapid - Communicate with individuals or groups within the incident area using multi-modal messaging (SMS, email and push) enabling fast communications across a large volume of users.

Global Reach - Broadcasts can be made to any location in the world covered by a cellular network. SearchLight has been developed for all your employees, not just those deemed high risk.

Duty of Care, delivered
when it matters most.

www.track24.com/searchlight
info@track24.com

ISO 9001: 2008 Certified Quality Management System
ISO 27001:2013 Certified Information Security Management System